

DEPARTMENT: PLANNING

BY: Duane Hall

PHONE: 966-5151

RECOMMENDED ACTION AND JUSTIFICATION:

Adoption of a resolution approving the road names "Boulder Ridge Road" and "Comet Mine Lane". The road names are consistent with the road naming requirements of County Resolution No. 85-304. Both names are appropriate since they are names of physical features in their respective area.

BACKGROUND AND HISTORY OF BOARD ACTIONS:

The Board adopted Resolution No. 85-304 in 1985 establishing criteria for naming non-County roads.

LIST ALTERNATIVES AND CONSEQUENCES OF NEGATIVE ACTION:

- 1.) Continue matter; 2.) Deny road name;

Negative action would deny requested road name.

<b>COSTS:</b> ( ) Not Applicable	<b>SPECIAL INSTRUCTIONS:</b>
A. Budgeted current FY \$ _____	List the attachments and number
B. Total anticipated costs \$ _____	the pages consecutively:
C. Required Add'l funding \$ _____	_____
D. Source: _____	1.) Map of "Boulder Ridge Road"
	2.) Map of "Comet Mine Lane"
	_____
	_____
	_____
<b>SOURCE:</b> ( ) 4/5ths Vote Required	
A. Internal transfers \$ _____	
B. Unanticipated revenues \$ _____	
C. Reserve for contingency \$ _____	
D. Description: _____	
Balance in Reserve for Contingencies,	
if approved: \$ _____	

<b>CLERK'S USE ONLY:</b>	<b>ADMINISTRATIVE OFFICER'S</b>
Res. No.: <u>90-454</u>	<b>RECOMMENDATION:</b>
Ord. No.: _____	This item on agenda as:
Vote - Ayes: <u>5</u> Noes: _____	<input checked="" type="checkbox"/> Recommended
Absent: _____ Abstained: _____	<input type="checkbox"/> Not Recommended
<i>msw</i> Approved ( ) Denied	<input type="checkbox"/> For Policy Determination
( ) Minute Order Attached	<input type="checkbox"/> Submitted with Comment
	<input type="checkbox"/> Returned for Further Action
The foregoing instrument is a correct copy of the original on file in this office.	
Date: _____	Comment: _____
ATTEST: MARGIE WILLIAMS	
Clerk of the Board of Supervisors	
County of Mariposa, State of CA	
By: _____	A.O. Initials: <u>msw</u>
Deputy	

VICINITY MAP "BOULDER RIDGE ROAD"

PORTION T.6 S., R.20E., M.D.B.&M.

119° 47' 30" Tax Area Code 51000

17-230

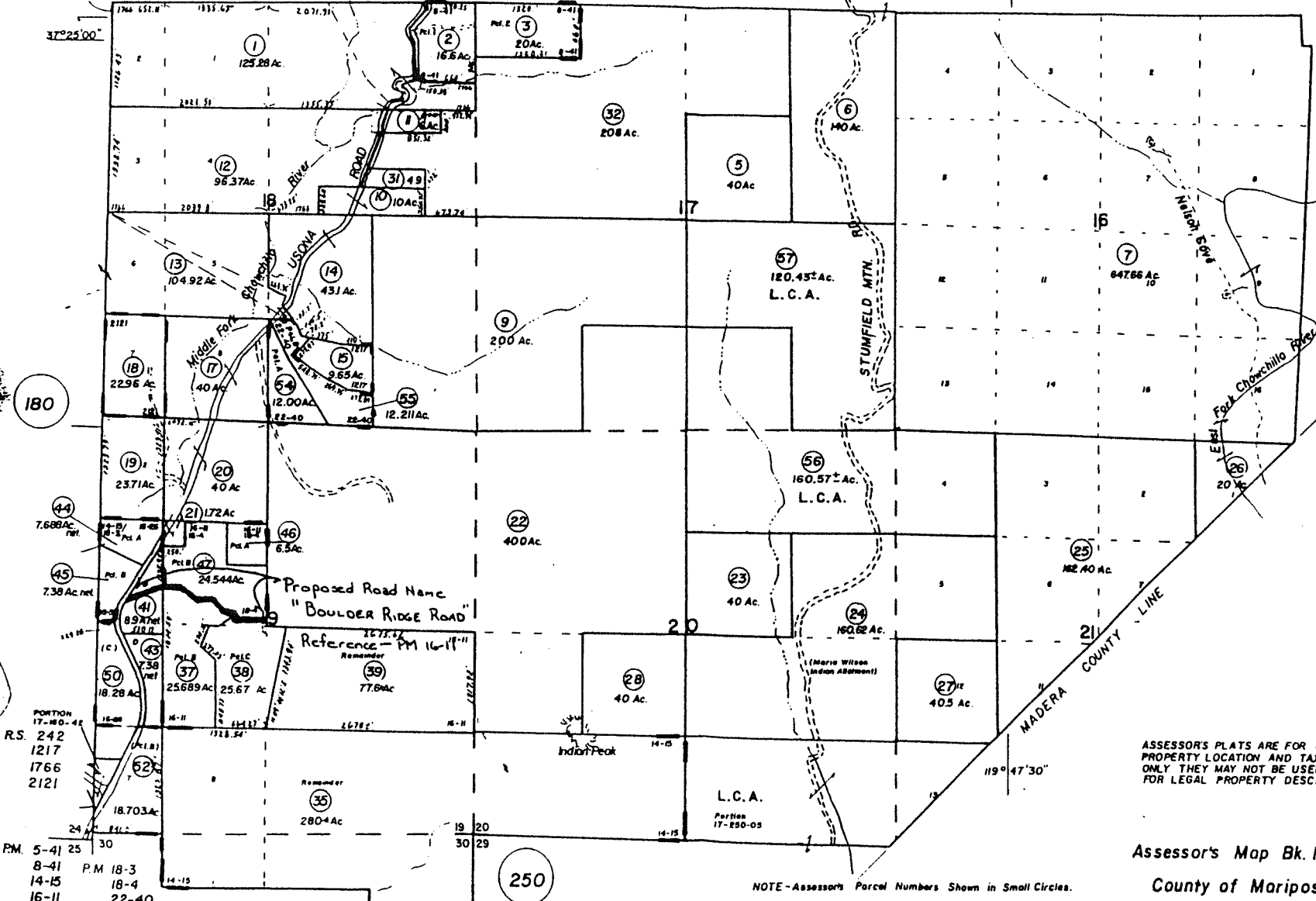

Page	Page	Bl.
4	31	
5	32	
29	33	
34	34	
35	35	
37	180	
30	36	
37	36	
38	36	
39	39	
37	40	
41	41	
42	42	
43	43	
40	44	
45	45	
36	46	
47	102-20	
34	48	
49	5-22-4	
72	49	
49	50	
49	50	
100-41	48	
48	51	
31	52	
53	53	
100-40	53	
53	42	
18	54	
18	54	
	55	
	56	
	57	
	58	
	59	
	60	
	61	
	62	
	63	
	64	
	65	
	66	
	67	
	68	
	69	
	70	
	71	
	72	
	73	
	74	
	75	
	76	
	77	
	78	
	79	
	80	
	81	
	82	
	83	
	84	
	85	
	86	
	87	
	88	
	89	
	90	
	91	
	92	
	93	
	94	
	95	
	96	
	97	
	98	
	99	
	100	

ASSESSOR'S PLATS ARE FOR GENERAL PROPERTY LOCATION AND TAX PURPOSES ONLY THEY MAY NOT BE USED AS A BASIS FOR LEGAL PROPERTY DESCRIPTIONS.

Assessor's Map Bk. 17 - Pg. 230  
County of Mariposa, Calif.  
1988

NOTE - Assessor's Parcel Numbers Shown in Small Circles.

PORTION 17-18-0-41  
R.S. 242  
1217  
1766  
2121  
P.M. 5-41 25  
8-41  
14-15 18-3  
16-11 18-4  
16-26 22-40

Proposed Road Name  
"BOULDER RIDGE ROAD"  
Reference - PM 16-11

L.C.A.  
Portion 17-230-05